



Name: _____

Note Names—Treble Clef

Date: _____ 3

The first seven letters of the alphabet are used to name the lines and spaces of the staff:

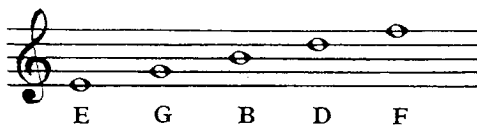

Remember the word: **FACE**

Remember: **Every Good Boy Does Fine**

Some tones are too high or too low to be placed on the staff. Short lines called *leger lines* are added to the staff for these notes:

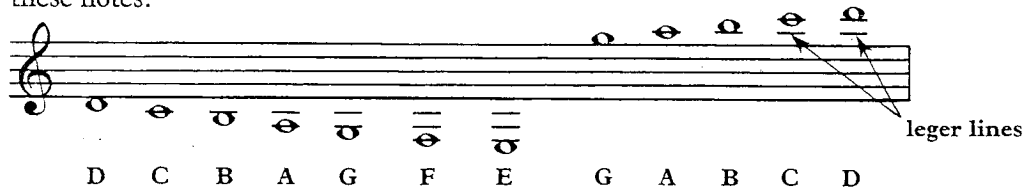

A. Write the names of these notes on the line below. Each measure will spell a word.

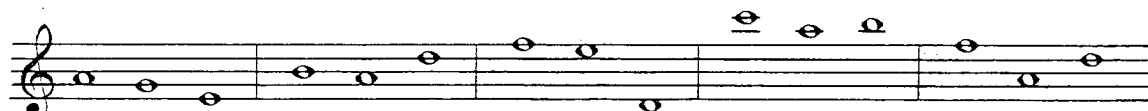

1. _____ 2. _____ 3. _____ 4. _____ 5. _____

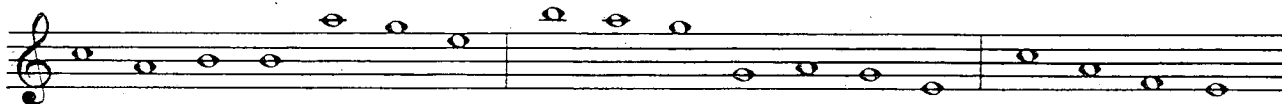

6. _____ 7. _____ 8. _____

B. Using only the first seven letters of the alphabet, make up as many new words as you can and then spell them on the staff using notes. Be sure to draw the treble clef at the beginning of each staff!

- | | | |
|----------|----------|----------|
| 1. _____ | 4. _____ | 7. _____ |
| 2. _____ | 5. _____ | 8. _____ |
| 3. _____ | 6. _____ | 9. _____ |

